

eTrace Release Notes

eTrace 7.5 is a minor release that adds the ability to search for an address on the map. The eTrace Web portal will be upgraded automatically to 7.4 so you can start using the new Web portal features immediately by logging into your eTrace account.

Find Address on the Map

'Find Address' allows you to quickly locate a place of interest on the map. Click on the 'Find Address' button on the map and enter the address. We place a marker on the map. You can use this marker (left click) to

- Create a location
- Create a job
- View a panoramic StreetView
- Remove from the map

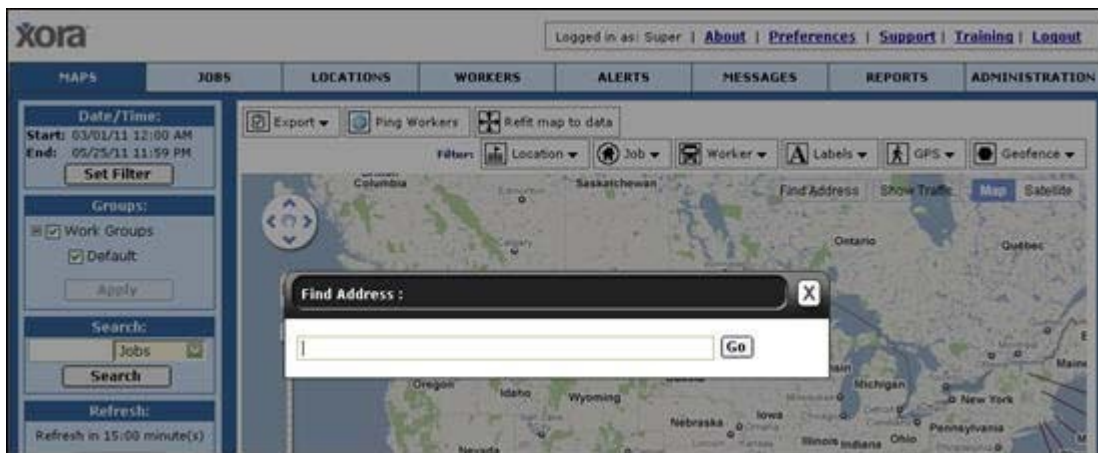

Location names along with address

We display the address for the job (if available) in the jobs list and map. With this release we will display the 'Location Name' if a job is dispatched to a pre-created location.

Copy Alerts

The admin can **copy** an alert and customize it. A default name is created from the source alert by appending a number, you can change the name. Alert names have to be unique.